

This PDF was downloaded from The Skyscraper Center on 2019/12/12 UTC  
For the most up to date version, please visit <https://skyscrapercenter.com>

## 30 Marsh Wall

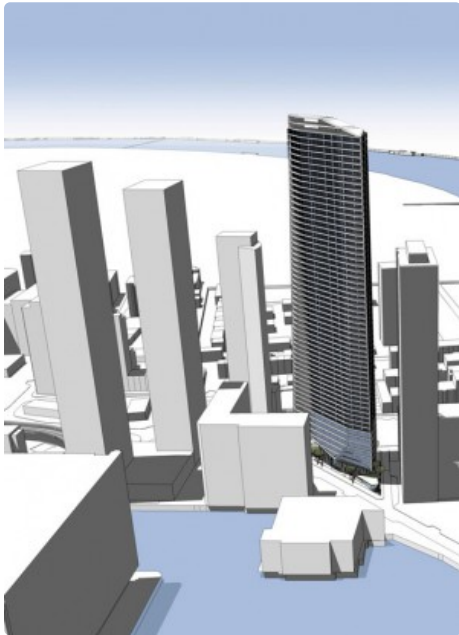

Click an image to view larger version.

### Figures

Height: Architectural	185 m / 607 ft
Height: To Tip	185 m / 607 ft
Floors Above Ground	53
# of Apartments	550

### Facts

Official Name	30 Marsh Wall
Name of Complex	Canary Wharf
Structure Type	Building
Status	Vision
Country	United Kingdom
City	London
Street Address & Map	<a href="#">30 Marsh Wall</a>
Building Function	residential
Proposed	2013

### Companies Involved

Developer	Orca Finance
Architect	21st Architecture
• Design	
Other Consultant	
• Cost	Core Five LLP

To submit more information or donate images for this project, please use our [submission portal](#).