

This PDF was downloaded from The Skyscraper Center on 2020/05/29 UTC
For the most up to date version, please visit <https://skyscrapercenter.com>

20 Martin Place

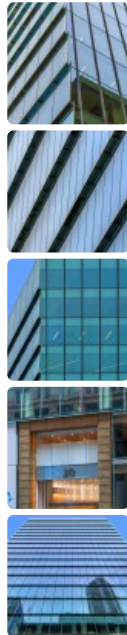

Click an image to view larger version.



Figures

Height: Architectural	88 m / 289 ft
Height: Occupied	85 m / 279 ft
Floors Above Ground	20
Floors Below Ground	2
# of Elevators	6
Development GFA	26,633 m ² / 286,675 ft ²

Facts

Official Name	20 Martin Place
Other Names	ANZ Bank
Structure Type	Building
Status	COM
Country	Australia
City	Sydney
Street Address & Map	20 Martin Place
Building Function	office / retail
Structural Material	steel
Energy Label	6 Star Green Star - Office As Built v3 certified rating, from the Green Building Council of Australia and set to achieve a 5 Star NABERS Energy Rating
Completion	1970
Recladding	2015
Official Website	20 Martin Place

Companies Involved

Owner	Pembroke Real Estate
Architect	
• Design	James Carpenter Design Associates
• Renovation	Crone Partners
Structural Engineer	
• Design	Taylor Thomson Whitting
Main Contractor	Built Holdings Pty Ltd.
Material Supplier	
• Steel	Pacific Steel Constructions; OneSteel Manufacturing

To submit more information or donate images for this project, please use our [submission portal](#).