

## Bund SOHO Building D

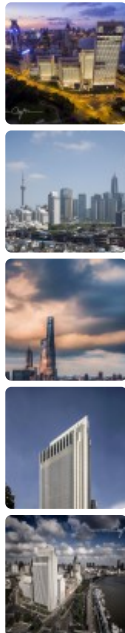

Click an image to view larger version.



Floors Above Ground  
14

Floors Below Ground  
4

Development GFA  
189,509 m<sup>2</sup> / 2,039,858 ft<sup>2</sup>

# of Parking Spaces  
699

Height: Occupied  
54.8 m / 180 ft

Height: To Tip  
65 m / 213 ft

Height: Architectural  
65 m / 213 ft

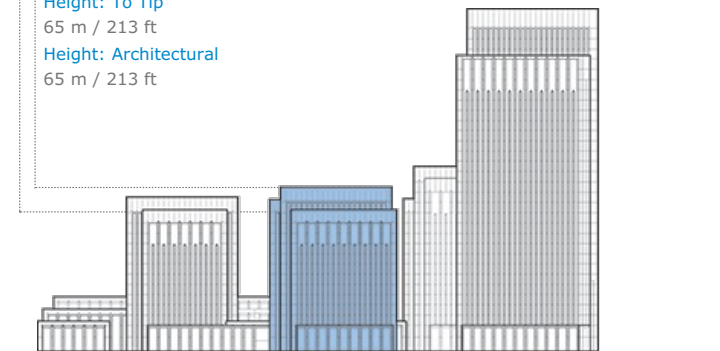

### Facts

Official Name	Bund SOHO Building D
Name of Complex	Bund SOHO
Other Names	外滩SOHO
Structure Type	Building
Status	COM
Country	China
City	Shanghai
Street Address & Map	<a href="#">Bund SOHO, Second Zhongshan East Road, Huangpu District</a>
Postal Code	200010
Building Function	office
Structural Material	composite <ul style="list-style-type: none"> <li>Core: Reinforced Concrete</li> <li>Columns: Concrete Filled Steel</li> <li>Floor Spanning: Steel</li> </ul>
Proposed	2011
Completion	2015

### Companies Involved

Owner/Developer	SOHO China Co. Ltd
Architect	<ul style="list-style-type: none"> <li>Design: <a href="#">von Gerkan, Marg and Partners Architects</a></li> <li>Architect of Record: <a href="#">East China Architectural Design &amp; Research Institute</a></li> </ul>
Structural Engineer	<ul style="list-style-type: none"> <li>Engineer of Record: <a href="#">East China Architectural Design &amp; Research Institute</a></li> </ul>
MEP Engineer	<ul style="list-style-type: none"> <li>Engineer of Record: <a href="#">East China Architectural Design &amp; Research Institute</a></li> </ul>
Main Contractor	<a href="#">Shanghai Construction No.1 (Group) Co., Ltd.</a>
Other Consultant	<ul style="list-style-type: none"> <li>Interiors: <a href="#">AIM Architecture</a></li> </ul>

To submit more information or donate images for this project, please use our [submission portal](#).