

This PDF was downloaded from The Skyscraper Center on 2020/02/22 UTC
For the most up to date version, please visit <https://skyscrapercenter.com>

Lokhandwala Minerva

Note: As this project is under construction, the data is based on the most reliable information currently available. This data is thus subject to change until the building has completed and all information can be confirmed and ratified by the CTBUH.

This project is a **redesign** and will replace **Lokhandwala Minerva (Previous)**



Click an image to view larger version.



Height: To Tip
296.2 m / 972 ft
Height:
Architectural
296.2 m / 972 ft

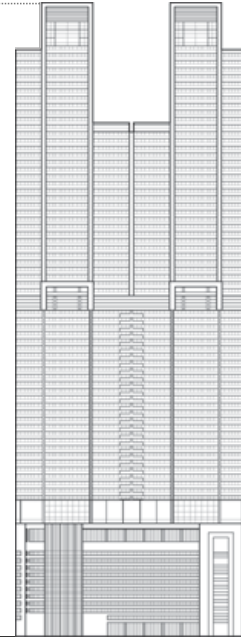

Floors Above Ground
90
Floors Below Ground
2
of Apartments
362

Facts

Official Name	Lokhandwala Minerva
Other Names	Minerva
Structure Type	Building
Status	UC
Country	India
City	Mumbai
Street Address & Map	Minerva Road
Building Function	residential
Structural Material	concrete
Energy Label	IGBC Gold Certified
Proposed	2010
Construction Start	2011
Official Website	Lokhandwala Minerva

Companies Involved

Developer	Lokhandwala Infrastructure
Architect	Hafeez Contractor
• Design	
Structural Engineer	J+W Consultants
• Design	
• Peer Review	Leslie E. Robertson Associates
MEP Engineer	Ingsophy; Spectral Services Consultants
• Design	
Main Contractor	L&T Constructions
Other Consultant	
• Wind	RWDI

To submit more information or donate images for this project, please use our [submission portal](#).