

The Miles and Shirley Fiterman Hall

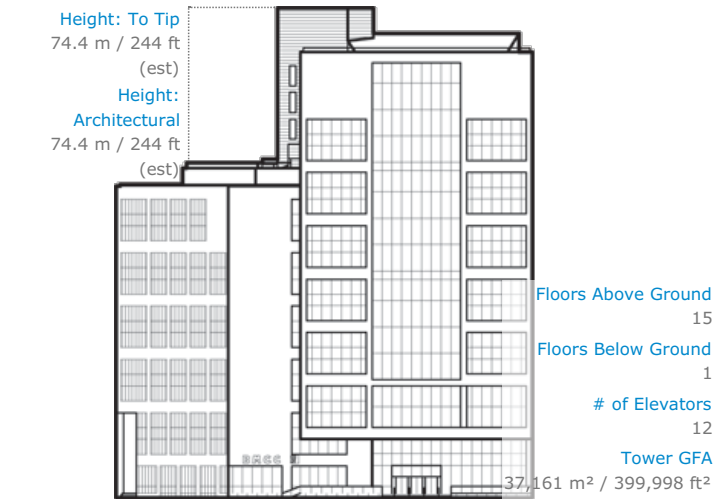

Click an image to view larger version.



Facts

| | |
|----------------------|--------------------------------------|
| Official Name | The Miles and Shirley Fiterman Hall |
| Other Names | BMCC Fiterman Hall |
| Structure Type | Building |
| Status | COM |
| Country | United States |
| City | New York City |
| Street Address & Map | 245 Greenwich Street |
| Postal Code | 10007 |
| Building Function | education |
| Proposed | 2008 |
| Construction Start | 2010 |
| Completion | 2012 |

Companies Involved

| | |
|---------------------|---|
| Owner | Borough of Manhattan Community College |
| Architect | Pei Cobb Freed & Partners |
| Structural Engineer | Ysrael A Seinuk PC |
| MEP Engineer | Jaros, Baum & Bolles |
| Main Contractor | Hunter Roberts Construction Group |

CTBUH Initiatives

[Vertical Campus Urban Tour – Fiterman Hall](#)
28 Oct 2015 – Tour Report

To submit more information or donate images for this project, please use our [submission portal](#).