

Brock Commons Tallwood House

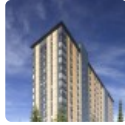

Click an image to view larger version.



Height: To Tip
57.9 m / 190 ft
Height:
Architectural
57.9 m / 190 ft
Height: Occupied
50 m / 164 ft

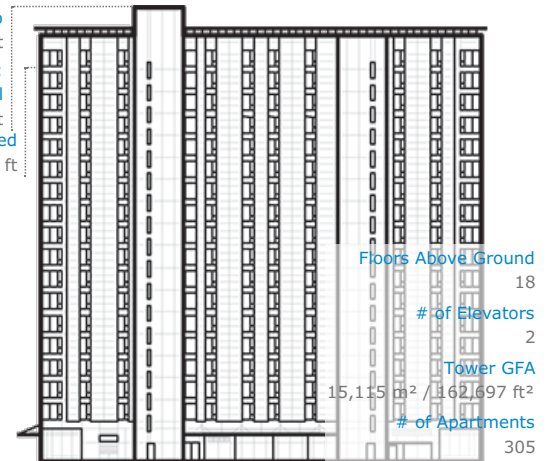

Facts

Official Name	Brock Commons Tallwood House
Other Names	Brock Commons Student Residence, Tallwood House at Brock Commons, Brock Commons Phase 1
Structure Type	Building
Status	Completed
Country	Canada
City	Vancouver
Street Address & Map	6088 Walter Gage Road, University of British Columbia
Postal Code	V6T 1Z1
Building Function	residential
Structural Material	composite <ul style="list-style-type: none"> Core: Reinforced Concrete Columns: Timber Floor Spanning: Timber
Energy Label	LEED Gold v4 for Building Design & Construction (target)
Proposed	2015
Construction Start	2015
Completion	2017
Official Website	Brock Commons Tallwood House

Companies Involved

Owner/Developer	University of British Columbia
Architect	<ul style="list-style-type: none"> Design: Acton Ostry Architects, Inc. Peer Review: Architekten Hermann Kaufmann ZT GmbH
Structural Engineer	<ul style="list-style-type: none"> Design: Fast+Epp Peer Review: RJC Engineers; Merz Kley Partner
MEP Engineer	<ul style="list-style-type: none"> Design: Stantec Ltd.
Project Manager	UBC Properties Trust
Main Contractor	Centura Building Systems Ltd. ; Whitewater Concrete Ltd. ; Seagate Mass Timber ; Urban One Builders
Other Consultant	<ul style="list-style-type: none"> Acoustics: RWDI BIM: CadMakers Inc. Energy Concept: EnerSys Analytics Inc. Façade: Centura Building Systems Ltd.; RDH Building Science Inc. Fire: GHL Consultants Ltd. Geotechnical: Geopacific Consultants Ltd Land Surveyor: Terra Pacific Land Surveying Ltd Landscape: Hapa Collaborative LEED: Stantec Ltd.
Material Supplier	<ul style="list-style-type: none"> Ceiling: Linea Ceilings; CGC Inc. Cladding: Trepä Concrete: Lafarge Canada Inc. Construction Hoists: Preston Rentals Crane: Whitewater Concrete Ltd. Elevator: Richmond Elevator Maintenance Ltd. Fire Proofing: Hilti AG Flooring: Interface; Johnsonite; Ames Tile and Stone

- Formwork Whitewater Concrete Ltd.
- Hardware McGregor Thompson Hardware Ltd.
- Interior Partition CGC Inc.
- Paint/Coating Benjamin Moore; Sherwin Williams
- Rebar LMS Reinforcing Steel Group
- Structural Timber Structuralam Products LP.

CTBUH Initiatives

2018 Tall Building Predictions

17 Jan 2018 – CTBUH News

Tall Timber: A Global Audit

26 Jun 2017 – CTBUH Research

CTBUH New York Hosts Tall Timber Event

22 Jun 2017 – Event Report

[More Initiatives](#) →

Research Papers

What Makes for Tall Building Innovation?

Apr 2019 – CTBUH Journal 2019 Issue II

Rethinking CTBUH Height Criteria In the Context of Tall Timber

30 Oct 2017 – CTBUH Journal, 2017 Issue IV

CTBUH Awards

Innovation Award 2018 Award of Excellence

CTBUH Awards 2018

To submit more information or donate images for this project, please use our [submission portal](#).